Pikeville Safety Action Plan

Pedestrian Crash Severities (2019 - 2023)

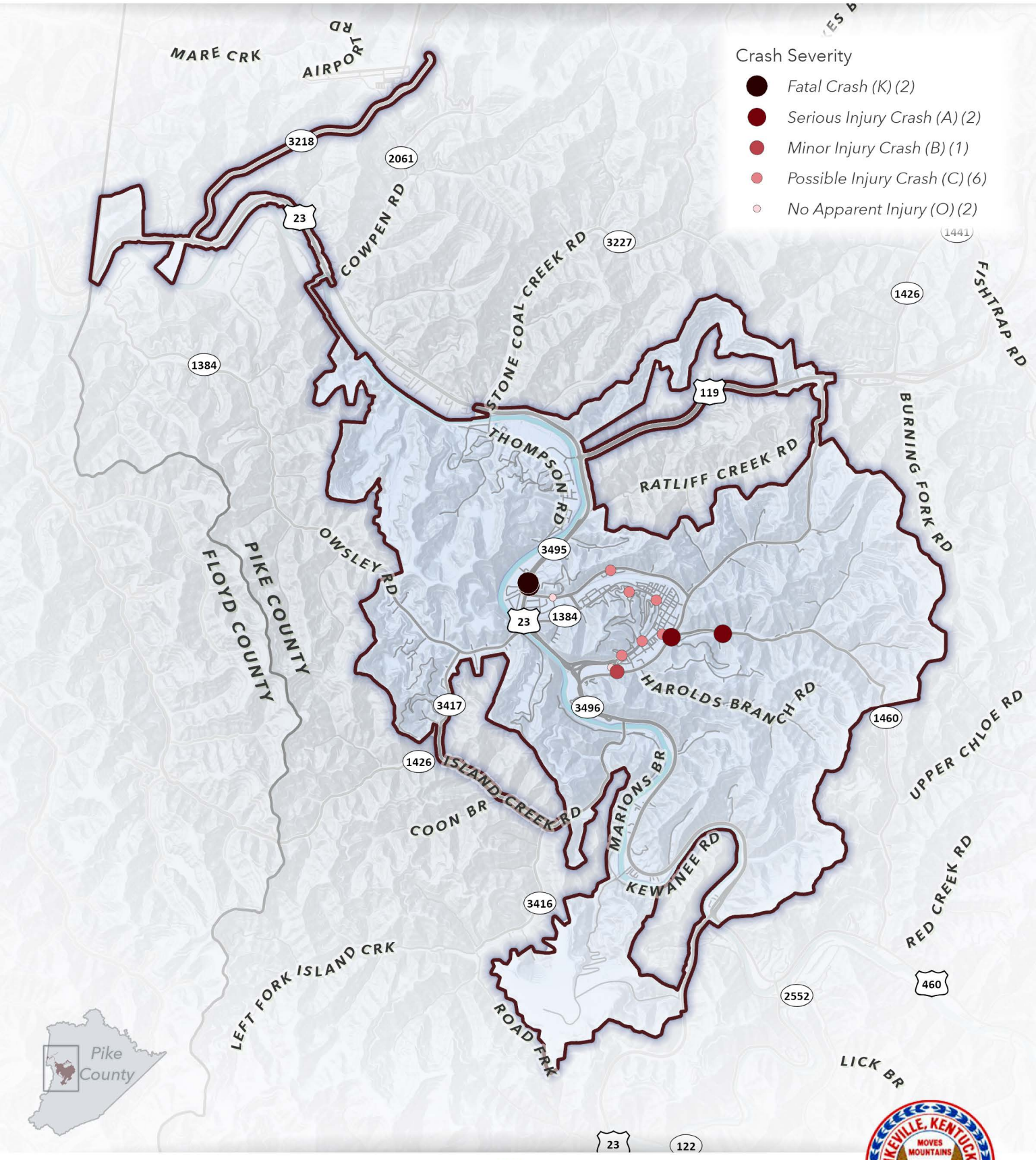

Palmer ENGINEERING

PIKEVILLE, KENTUCKY · FOR PROGRESS · MOVES MOUNTAINS · SINCE 1824